

# PRODUCT DATA SHEET

Article No. 64.252.0 - Fuse Motion Green Low S1P HRO SRA



Protection: CompositeCap and flexible FAP® midsole  
Plus: non-metallic, toe cap protection, DGVU 112-191  
Upper: breathable textile fibre with FUSE.TEC® TPU elements  
Lining: BreathActive functional lining  
Footbed: evercushion® BA  
Sole: rubber sole MOTION with duoCELL and Torsion Control System, 300°C heat resistant  
Sizes/Width: 39 - 48 / 11



## Rubber Outsole Motion

This 300°C heat resistant HRO rubber sole with its wrap-around heel is inspired by the latest running technology. The sole profile with its diagonal grooves ensure a perfect flexibility and a secure contact to the ground.

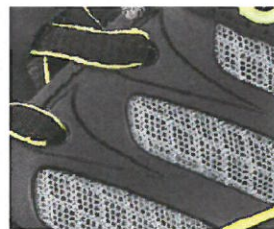

## FUSE.TEC®

Thanks to FUSE.TEC® we can avoid using thick and uncomfortable stitching in the flex-zones of the shoe. It's not just about more comfort, it also provides great durability.

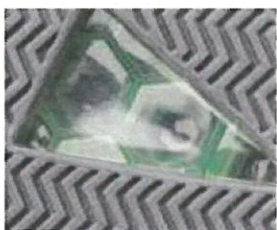

## duoCELL

A few layers of CELL-elements reduce the impact forces at your heel and ensure a durable cushioning.

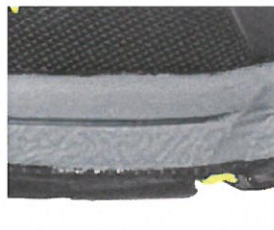

## EVA midsole

We injected billions of tiny bubbles in this ultra lightweight midsole for an optimal cushioning and an improved flexing action of the foot.



## evercushion® BA

This anatomically designed footbed fits perfectly to the high performance of the MOTION PROTECT line: it comes with a hydrophobic and antibacterial fabric cover for a better sweat management and your heels will be embedded in a gel pad that helps to prevent injuries and exhaustion of your muscles.



## Torsion Control Element

Our TPU Torsion control system in the waist of the sole provides you with a better support and stability.