



## Scheda tecnica indumento/Garment technical data sheet. 8845B.00



| Identificazione articolo/Item identification                       |  |  |   |                                   |               |
|--|--|--|---|-----------------------------------|---------------|
| Cod. comm.le Industrial Starter/<br>IS commercial item code:       | <b>8845B</b>   | Cod. art. fornitore/<br>Supplier item code*: | <b>8045B</b>                              | Cod. fornitore/<br>Supplier code: | <b>000265</b> |
| Cod. colore Industrial Starter/<br>Industrial Starter colour code: | <b>080</b><br>( grigio/grey)<br><b>200</b><br>( fango/mud)   | <input checked="" type="checkbox"/>          | Articolo del catalogo/Item from catalogue |                                   |               |
|  |  | <input type="checkbox"/>                     | Articolo personalizzato/Customized item   |                                   |               |
|  |  | Codice cliente/Customer code:                |   | <b>N/A</b>                        |               |
| Nome articolo/Item name:   | <b>Giubbino "STRETCH EXTREME" / "STRETCH EXTREME" jacket</b> |  |   |                                   |               |

| Descrizione tecnica dell'articolo/Technical item description |  |  |  |
|--|--|--|--|
|  | Composizione/<br>Fabric composition  | Colore/colour<br>(Pantone)                     | Peso del tessuto/<br>Fabric weight [g/m <sup>2</sup> ] |
| Tessuto principale/<br>Shell main fabric:                    | <b>65% poliestere 32% cotone 3%<br/>spandex /</b><br><b>65% polyester 32% cotton 3% spandex</b>  | <b>Grigio &amp; Fango /<br/>Grey &amp; Mud</b> | <b>260 +/- 5%</b>                                      |
| Tessuto contrasto/<br>Contrast fabric:                       | <b>97% poliestere 3% spandex<br/>( anti- abrasione) /</b><br><b>97% polyester 3% spandex<br/>(anti-abrasion)</b>   | <b>Nero / Black</b>                            | <b>165 +/- 5%</b>                                      |
| Accessori/Accessories:                                       | <b>maniche staccabili, regolazione in vita, n. 2 tasche frontali con patta e chiusura<br/>con velcro ed n.1 tasca a filetto su manica con patta e cerniera /</b><br><b>detachable sleeves, adjustable waist, n. 2 front pockets with flap and velcro<br/>closure and n. 1 welt pocket with flap and zipper</b> |  |  |
| Loghi e ricami/<br>Logos & embroideries:                     |     |  |  |
| Taglie/Sizes:  | <b>S, M, L, XL, XXL, XXXL</b>  |  |  |
| Imballo/Packages:  | <b>n. 1 pz per paper box – n. 10 paper box per cartone /</b><br><b>n. 1 piece per paper box - n. 10 paper boxes per export carton</b>  |  |  |
| Istruzioni lavaggio/Care label:                              |    |  |  |

| Conformità alle norme CE/Conformity with EC standards               |   |  |                          |
|---|---|--|--------------------------|
| Cat.DPI/<br>PPE Category:   | <b>I</b>  | Norme CE e livelli di protezione/ EC<br>standards and protection levels: | <b>EN ISO 13688:2013</b> |
| Certificato d'esame CE n° /<br>EC type-examination certificate No.: |   | -  | Data/<br>Date: -         |
| Ente notificato/notify body:  |   | -  | N°/<br>No.: -            |
| Lingue nota Informativa/<br>Manufacturer's notes languages:         | <b>IT,ES,CZ,PL,EN,PT,SK,HU,FR,DE,LT,RS,GR,SI,LV,HR,EE,TR,RO</b> |  |                          |



|                                | Misure delle taglie/<br>Size measurements [cm] |      |      |      |      |      |
|--------------------------------|--|------|------|------|------|------|
| Taglia/Size:                   | S  | M    | L    | XL   | XXL  | XXXL |
| A. Torace/Chest:               | 106  | 114  | 122  | 130  | 138  | 150  |
| B. Lunghezza tot./Back lenght: | 65,5   | 67   | 68,5 | 69,5 | 72   | 75,5 |
| C. Manica/Sleeve:              | 78,5   | 80,5 | 82,5 | 84,5 | 85,5 | 87   |
| D. Fondo/Bottom:               | 100  | 108  | 116  | 124  | 132  | 144  |
| E. Polsino /Sleeve opening:    | 22   | 23   | 24   | 25   | 26   | 28   |

Disegno e foto/Drawing and photo

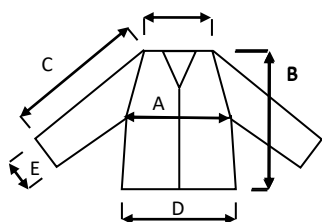

Box appendibile / Hanging box

8845D GIUBBINO STRETCH EXTREME al "CUBO" / 8845D "CUBE" STRETCH EXTREME JACKET  
n. 12 box assortiti ( unico colore) / n. 12 assorted boxes ( one colour)

( 1/S, 2/M, 3/L, 3/XL, 2/XXL, 1/XXXL)



Vicenza, 10/07/2017

Resp. acquisti/Purchasing manager