



## Scheda tecnica indumento/Garment technical data sheet. 08190.00

| Identificazione articolo/Item identification                       |   |  |   |                                   |               |
|--|---|--|---|-----------------------------------|---------------|
| Cod. comm.le Industrial Starter/<br>IS commercial item code:       | <b>08190</b>  | Cod. art. fornitore/<br>Supplier item code*: | <b>8190AV</b>                             | Cod. fornitore/<br>Supplier code: | <b>000527</b> |
| Cod. colore Industrial Starter/<br>Industrial Starter colour code: | <b>047</b><br>(arancio fluo-<br>blu/<br>orange<br>fluo/blue)<br><b>048</b><br>(giallo fluo- blu/<br>yellow fluo/blue) | <input checked="" type="checkbox"/> [X]      | Articolo del catalogo/Item from catalogue |                                   |               |
|  |   | <input type="checkbox"/> [ ]                 | Articolo personalizzato/Customized item   |                                   |               |
|  |   |  | Codice cliente/Customer code:             | N/A                               |               |
| Nome articolo/Item name:   | <b>Polo AV bicolore manica corta / Hi Vi bicolor short sleeves polo</b>   |  |   |                                   |               |

| Descrizione tecnica dell'articolo/Technical item description |   |  |  |
|--|---|--|--|
|  | Composizione/<br>Fabric composition   | Colore/colour<br>(Pantone)   | Peso del tessuto/<br>Fabric weight [g/m <sup>2</sup> ] |
| Tessuto esterno principale/<br>Shell main fabric:            | <b>50 % cotone 50 % poliestere pique/<br/>50 % cotton 50 % pique polyester</b>                                  | <b>Arancio fluo –<br/>orange fluo/<br/>Giallo fluo –<br/>yellow fluo</b> | <b>165 +/- 5%</b>                                      |
| Tessuto esterno di contrasto /<br>Shell insert fabric :      | <b>50 % cotone 50 % poliestere pique/<br/>50 % cotton 50 % pique polyester</b>                                  | <b>Blue marino -<br/>navy blue</b>                                       | <b>165 +/- 5%</b>                                      |
| Accessori/Accessories:                                       | <b>n. 1 taschino frontale / n. 1 front pocket</b>   |  |  |
| Loghi e ricami/<br>Logos & embroideries:                     |                             |  |  |
| Taglie/Sizes:  | <b>S, M, L, XL, XXL, XXXL</b>   |  |  |
| Imballo/Packages:  | <b>n. 15 pz in un cartone imbustati singolarmente /<br/>n. 1 pezzo per polybag, n. 15 pcs per export carton</b> |  |  |
| Istruzioni lavaggio/Care label:                              |                             |  |  |

| Conformità alle norme CE/Conformity with EC standards               |   |  |   |
|---|---|--|---|
| Cat.DPI/<br>PPE Category:   | <b>II</b>                                 | Norme CE e livelli di protezione/ EC<br>standards and protection levels: | <b>EN ISO 20471:2013 ( Classe 2 ) EN ISO 13688:2013</b> |
| Certificato d'esame CE n° /<br>EC type-examination certificate No.: | <b>0161/5295/17</b>                       |  | Data/<br>Date: <b>30/06/2017</b>                        |
| Ente notificato/notify body:  | <b>AITEX Instituto Tecnológico Textil</b> |  | N°/<br>No.: <b>0161</b>                                 |
| Lingue nota Informativa/<br>Manufacturer's notes languages:         | <b>IT,ES</b>                              |  |   |

## Scheda tecnica indumento/Garment technical data sheet. 08190.00

| Misure delle taglie/Size measurements [cm] |            |            |            |            |            |            |
|--|------------|------------|------------|------------|------------|------------|
| Taglia/Size:                               | S          | M          | L          | XL         | XXL        | XXXL       |
| A. Torace/Chest:                           | <b>104</b> | <b>108</b> | <b>112</b> | <b>120</b> | <b>132</b> | <b>136</b> |
| B. Lunghezza tot./Back lenght:             | <b>68</b>  | <b>70</b>  | <b>72</b>  | <b>74</b>  | <b>76</b>  | <b>78</b>  |
| C. Manica/Sleeve:                          | <b>24</b>  | <b>25</b>  | <b>26</b>  | <b>27</b>  | <b>28</b>  | <b>29</b>  |
| D. Spalle/Shoulder:                        | <b>17</b>  | <b>17</b>  | <b>18</b>  | <b>18</b>  | <b>19</b>  | <b>19</b>  |

### Disegno e foto/Drawing and photo

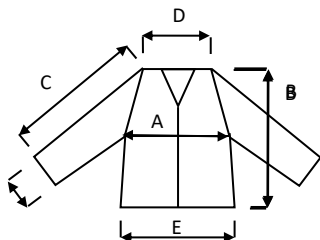

Vicenza, 30/06/2017



Resp. acquisti/Purchasing manager